

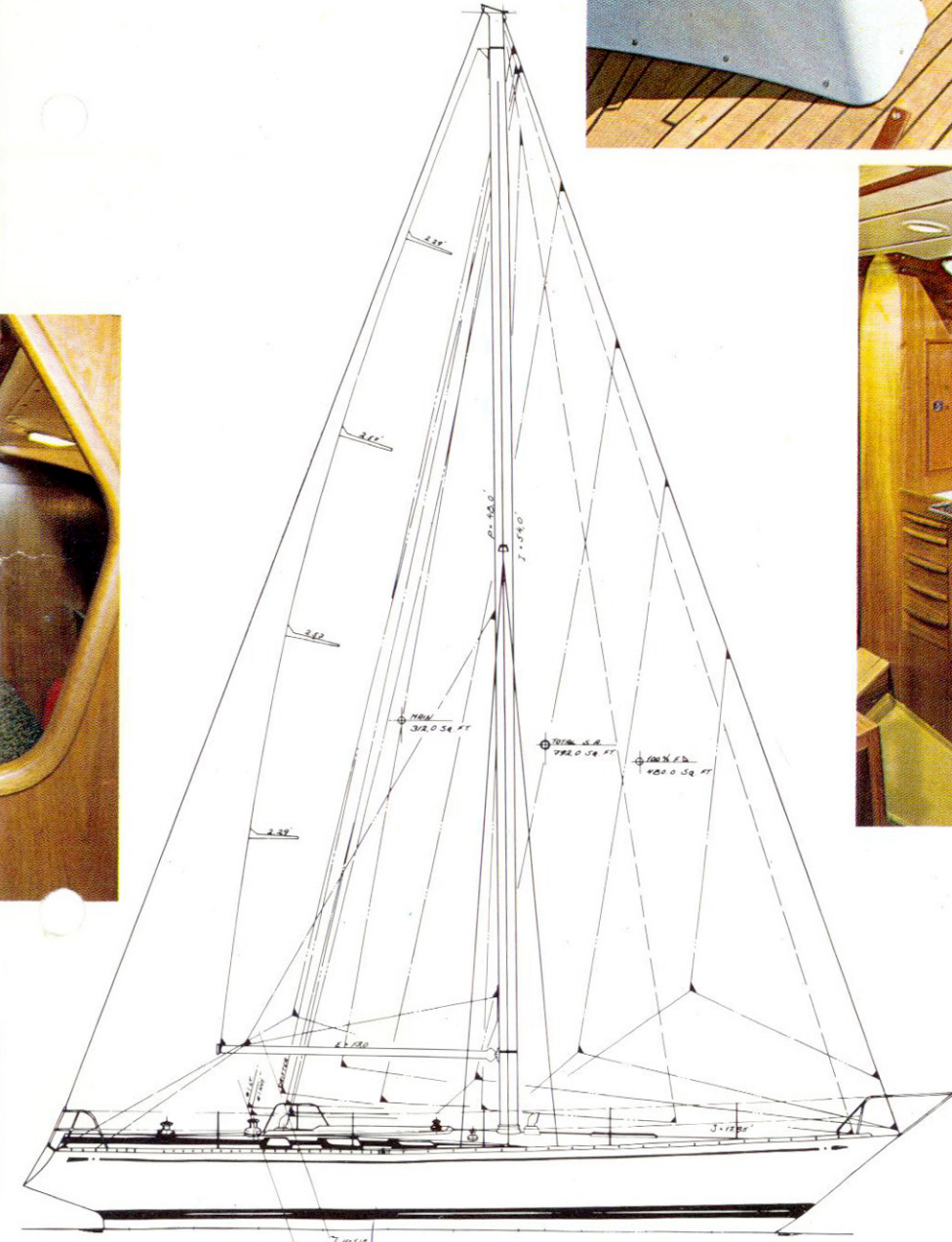

**NAUTOR's**  
**SWAN41**  
Design Sparkman & Stephens



Alternatively "Short Rig" / 1 = 51,0' E = 12,5' P = 45,0'



## The Swan 41 -A fast and comfortable yacht.

Who says you cannot get the owner's stateroom aft in a 41 footer?  
She is a design from Sparkman & Stephens for the 1974 season and she rates into the 1975

Admiral's Cup rule.  
The SWAN 41 is built at Nautor with a care and craftsmanship that has become too rare in modern boat building.

The luxury in this boat is not just to find in the sleek, smooth low-profile lines. A look below decks and you will be amazed over the spacious interior with its fabulous finish.

All this, plus an owner's cabin aft makes her the irresistible SWAN you have been looking for.

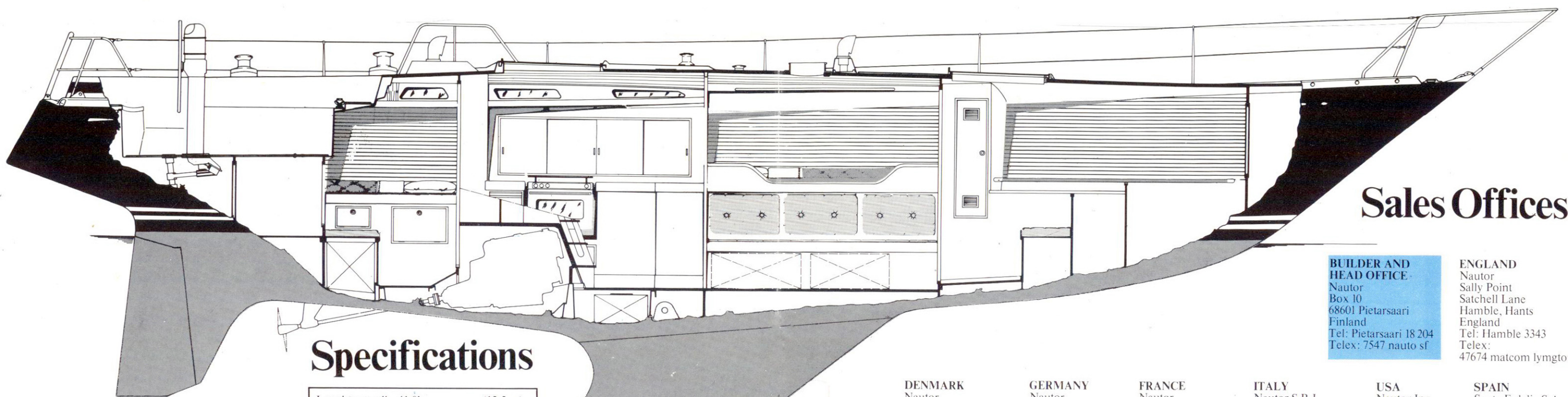
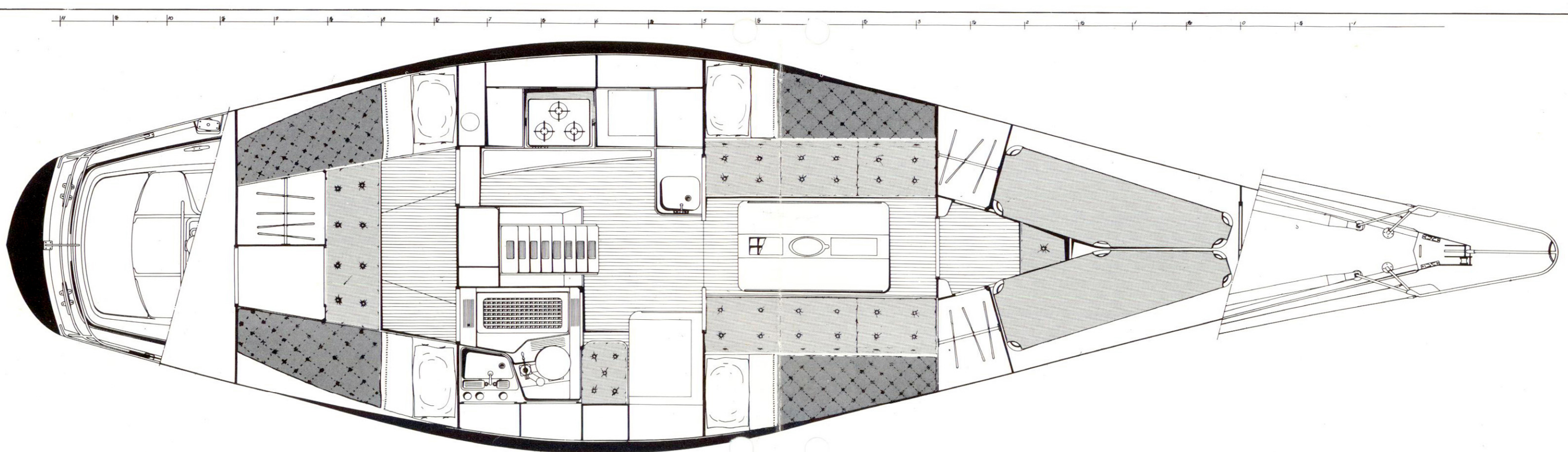

### Specifications

Lenght overall:	41,0'	(12,5 m)
Waterline:	30,25'	(9,22 m)
Beam:	11,96'	(3,64 m)
Draft:	6,50'	(1,98 m)
Ballast:	9,700 lbs	(4,400 kg)
Displacement:	17,750 lbs	(8,100 kg)
Engine:	Perkins 4.108M	

**DENMARK**  
Nautor  
Taarbæk Strandvej 120  
DK-2930 Klampenborg  
Danmark  
Tel: 01-630977  
Telex: 16600 yacht design

**GERMANY**  
Nautor  
Badstrasse 24  
D-2 Hamburg 13  
Deutschland  
Tel: 040-448636  
Telex: 211483 ruder d

**FRANCE**  
Nautor  
Palais Royal  
5, Rue Général Ferrié  
06400 Cannes  
France  
Tel: 994281  
Telex: 47965 njyacht canne

**ITALY**  
Nautor S.R.L.  
Via Milite Ignoto 12 c  
I6038 Santa Margherita  
Ligure  
Italia  
Tel: 0185-80507  
Telex: 27128 concorag

**USA**  
Nautor Inc.  
P.O.Box 357  
The Strand  
Oxford  
Maryland 21654  
U.S.A.  
Tel: 301-226-5188  
Telex: 87414 nautor oxmd

**SPAIN**  
Santa Eulalia S.A.  
Paseo de Gracia  
60 Barcelona - 7  
Spain  
Tel: 215 4216  
Telex: 53138 santa e

### Sales Offices

**BUILDER AND HEAD OFFICE**  
Nautor  
Box 10  
68601 Pietarsaari  
Finland  
Tel: Pietarsaari 18 204  
Telex: 7547 nauto sf

**ENGLAND**  
Nautor  
Sally Point  
Satchell Lane  
Hamble, Hants  
England  
Tel: Hamble 3343  
Telex: 47674 matcom lymgton